

Application for a premises licence to be granted under the Licensing Act 2003

Case number 2023/01804/LAPR

Payment transaction reference 256-28382

Amount paid £190

Date submitted 03/11/2023

Are you the applicant or Applicant their agent?

PREMISES DETAILS

Premises address

286 King Street, London W6 0SP

If the premises could not be found please enter the address here, or if the premises has no address give a detailed description (including the Ordnance Survey references)

Trading name (if any) Go Mezza

Telephone number at the premises (if any)

Are the premises in the course of construction?

No

Non-domestic rateable value if the premises 12000

Will the premises be exclusively or primarily used for the supply of alcohol for consumption on the premises?

No

APPLICANT DETAILS

I am applying as a person other than an individual

Please confirm if you are applying as as a limited company/ limited liability partnership

Applicant name VSGI Limited

Address 267 Kilburn High Road
London
NW6 7JR

Registered company number 15199494

Telephone number

Email address support@gomezza.com

I confirm that: I am carrying on or proposing to carry on a business which involves the use of the premises for licensable activities

Alternative details for correspondence

Contact name (if different from premises user)

Business name

Correspondence
address

Daytime/ business
telephone number

Evening/ home
telephone number

Mobile phone number

Email address

OPERATING SCHEDULE

When do you want the premises licence to start?

01/12/2023

If you want the licence to be valid for only a limited period, when do you want it to end?

If 5,000 or more people are expected to attend the premises at any one time, please state the number expected to attend

Please give a general description of the premises.

Go Mezza is a Lebanese restaurant/takeaway business selling kebabs which sells best

during late night and therefore we would like to request the licence for late night refreshments. We have another 3 branches. We would not be selling any alcohol.

The

purpose of licence is just to serve food to the customers at the premises after 11pm.

What licensable activities do you intend to carry on from the premises?

late night refreshment

HOURS OPEN TO THE PUBLIC

Standard days

Mondays

Start 10:00

Finish  02:00

Tuesdays

Start 10:00

Finish  02:00

Wednesdays

Start 10:00

Finish  02:00

Thursdays

Start 10:00

Finish  03:00

Fridays

Start 10:00

Finish  03:00

Saturdays

Start 10:00

Finish 03:00

Sundays

Start 10:00

Finish 02:00

Please state any seasonal variations

Non standard timings. Where you intend to use the premises at different times to those listed above, please list

**LATE NIGHT
REFRESHMENT**

Please give further
details here

Dear Sirs, We are making an application for the grant of new premises licence to serve the food to our customers after 23:00. We are not serving any alcohol.

Will the provision of late night refreshment take place indoors, outdoors or both?

~~Indoors~~ Both Indoors and Outdoors

Standard days

Mondays

Start 23:00

Finish 02:00

Tuesdays

Start 23:00

Finish 02:00

Wednesdays

Start 23:00

Finish 02:00

Thursdays

Start 23:00

Finish 03:00

Fridays

Start 23:00

Finish 03:00

Saturdays

Start 23:00
Finish 03:00

Sundays

Start 23:00
Finish 02:00

Please state any seasonal variations

Non standard timings. Where you intend to use the premises for late night refreshment at different times to those listed above, please list.

Please highlight any adult entertainment or services, activities, other entertainment or matters ancillary to the use of the premises that may give rise to concern in respect of children

No adult entertainment or services.

We are only seeking licence to serve food to customers for take away/eat-in(only 4 seatings) and deliveries. Thank you

Describe the steps you intend to take to promote the licensing objectives

a) General- all four licensing objectives (b,c,d and e)

VSGI Limited T/A Go Mezza, in whose name the premises licence is issued, shall ensure that all times when the premises are for any licensable activity, there are sufficient competent staff on duty at the premises for the purpose of fulfilling the terms and conditions of the licence and for preventing crime and disorder.

b) The prevention of crime and disorder

Any incidents of a criminal nature that may occur on the premises will be reported to the Police. We will install comprehensive CCTV coverage at the premises and it is operated and maintained at the premises.

1. Provide good quality images –colour during opening times. Be regularly maintained to

ensure continuous quality of image capture retention.

2. Have signage displayed in the customer area to advise that CCTV is in operation.

3. Digital images must be kept for 31 days.

4. Police will have access to images at any reasonable time

c) Public safety

Appropriate fire safety procedures are in place including fire extinguishers (foam, H2O

and

CO2), fire blanket, internally illuminated fire exit signs, numerous smoke detectors and

emergency lighting (see enclosed plan for details of locations). All appliances are inspected annually.

All emergency exits shall be kept free from obstruction at all times.

d) The prevention of public nuisance

All customers will be asked to leave quietly.

Clear and legible notices will be prominently displayed to remind customers to leave quietly and have regard to our neighbours.

e) The protection of children from harm

We are making an application only for late night refreshment for hot food, we will not be serving any alcohol.

DECLARATIONS

I have enclosed a plan of the premises

Yes

I understand I must now advertise my application

Yes

It is an offence, under section 158 of the Licensing Act 2003, to make a false statement in or in connection with this application. Those who make a false statement may be liable on summary conviction to a fine of any amount.

It is an offence under section 24b of the Immigration Act 1971 for a person to work when they know, or have reasonable cause to believe, that they are disqualified from doing so by reason of their immigration status. Those who employ an adult without leave or who is subject to conditions as to employment will be liable to a civil penalty under section 15 of the Immigration, Asylum And Nationality Act 2006 and pursuant to section 21 of the same act, will be committing an offence where they do so in the knowledge, or with reasonable cause to believe, that the employee is disqualified.

I have the consent of any individuals or third parties listed in this form to provide their personal details and I am authorised to submit this application on behalf of all applicants.



I have read the privacy policy and agree for my details to be used by the council to contact me about this application and any changes to this service that may affect me.

I agree to the above Yes I agree to the above declaration

Full name Vagkenthiran Inthiran

Capacity Director

Date 03/11/2023

Legend	
	You are here
	Primary Evacuation Route

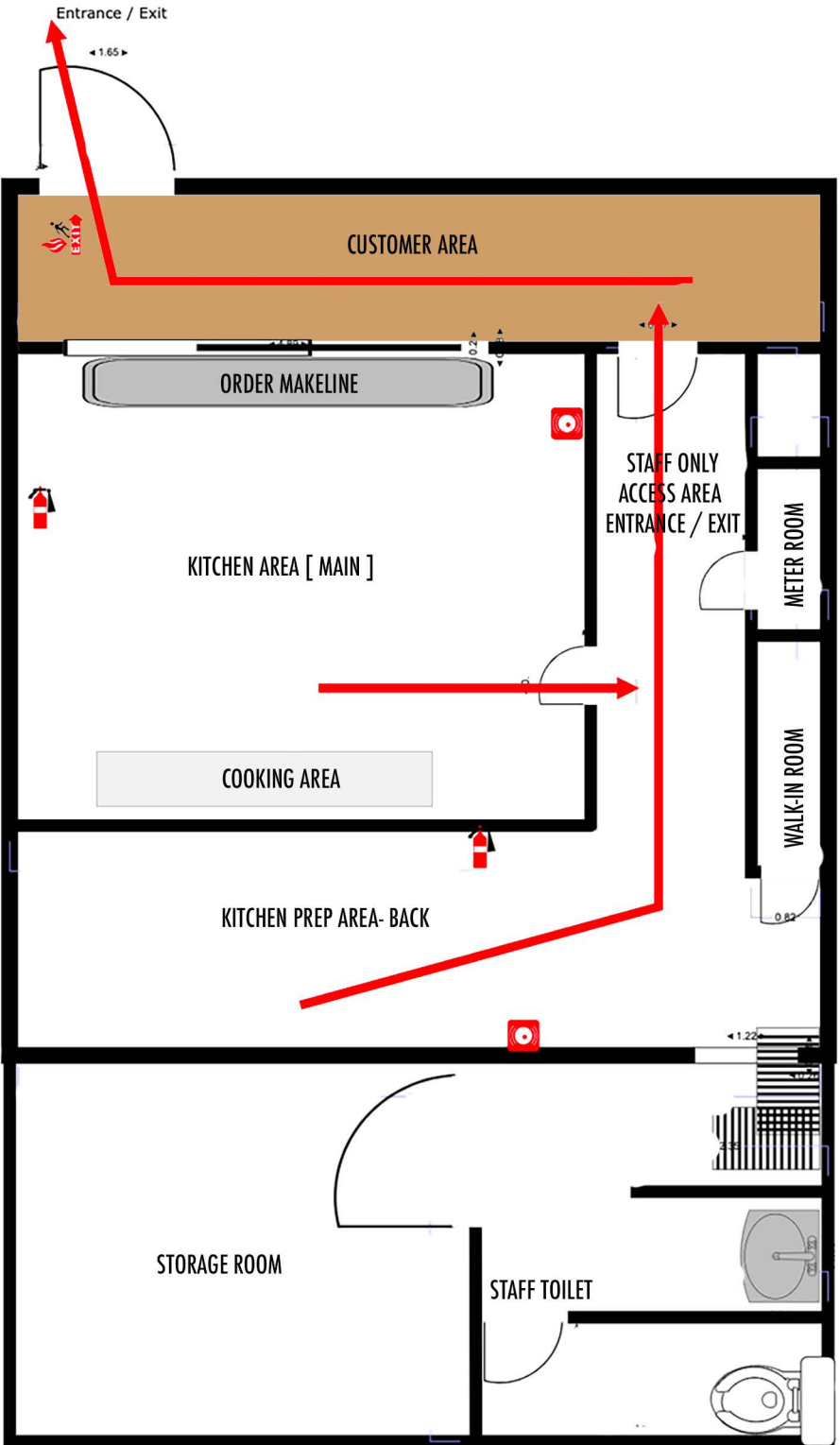



**THIS AREA IS
UNDER 24 HOUR
VIDEO
SURVEILLANCE**



POLITE NOTICE

PLEASE KEEP QUIET
WHEN LEAVING
THESE PREMISES
TO AVOID
DISTURBING THE
LOCAL RESIDENTS

THANK YOU

